



PUEBLO OF ISLETA

P.O. BOX 1270 ISLETA, NM 87022

RESOLUTION NO: 2006-113

DESIGNATION OF RESTRICTED SITES

At a duly called meeting of the Tribal Council of the Pueblo of Isleta held July 13 2006, the following resolution was passed:

WHEREAS, the Pueblo of Isleta is a federally recognized tribe and the Tribal Council is the governing body of the Pueblo of Isleta;

WHEREAS, the Tribal Council recognizes a rapidly changing environment in the Pueblo due to its own growth as well as the growth of neighboring communities;

WHEREAS, in response to such change, the Pueblo of Isleta is undertaking community planning to preserve the culture and traditions of the Pueblo while enhancing its physical, environmental and economic environment;

WHEREAS, the Tribal Council believes that it is in the best interest of the Pueblo of Isleta to protect from development and preserve and maintain in perpetuity certain cultural sites deemed sacred for generations;

WHEREAS, the Pueblo Elders have designated the above-referenced sites as the "Restricted Sites";

TH **WHEREAS**, the Tribal Council hereby declares that under no circumstances are non-Tribal members permitted to be on the Restricted Sites;

TH **WHEREAS**, the Tribal Council further declares that neither Tribal members nor non-Tribal members are permitted to photograph or record on premises and off premises of the Restricted Sites including air space. Violators shall be subject to criminal charges for trespassing as well as confiscation of their equipment. Except for the Restricted Sites, photographing is permitted by obtaining a photograph permit at the Governor's Office;

NOW, THEREFORE, BE IT RESOLVED that the Pueblo of Isleta officially designates the above-referenced sites as the Restricted Sites, as generally shown in the

Page 2

Resolution No. 2006- 113

Attached Exhibit "A" and briefly described in the attached Exhibit "B", and that "no trespassing" signs shall be posted at the Restricted Sites.

BE IT FURTHER RESOLVED that the Tribal Council authorizes and directs the Pueblo's attorneys to draft certain provisions to be added to the Pueblo of Isleta Law and Order Code to implement the intent of the foregoing resolution, and the Realty Department to survey and record such lands.

CERTIFICATION

We, the undersigned, as Governor and President of the Tribal Council of the Pueblo of Isleta, do hereby certify that the foregoing resolution was passed at a duly called meeting of the Tribal Council, held on the 13th day of July, 2006, at which a quorum was present, with 12 voting for, and 0 opposing, and 0 abstaining.

APPROVED: _____

167 Governor

Tribal Council President

ATTEST: _____

Tribal Council Secretary

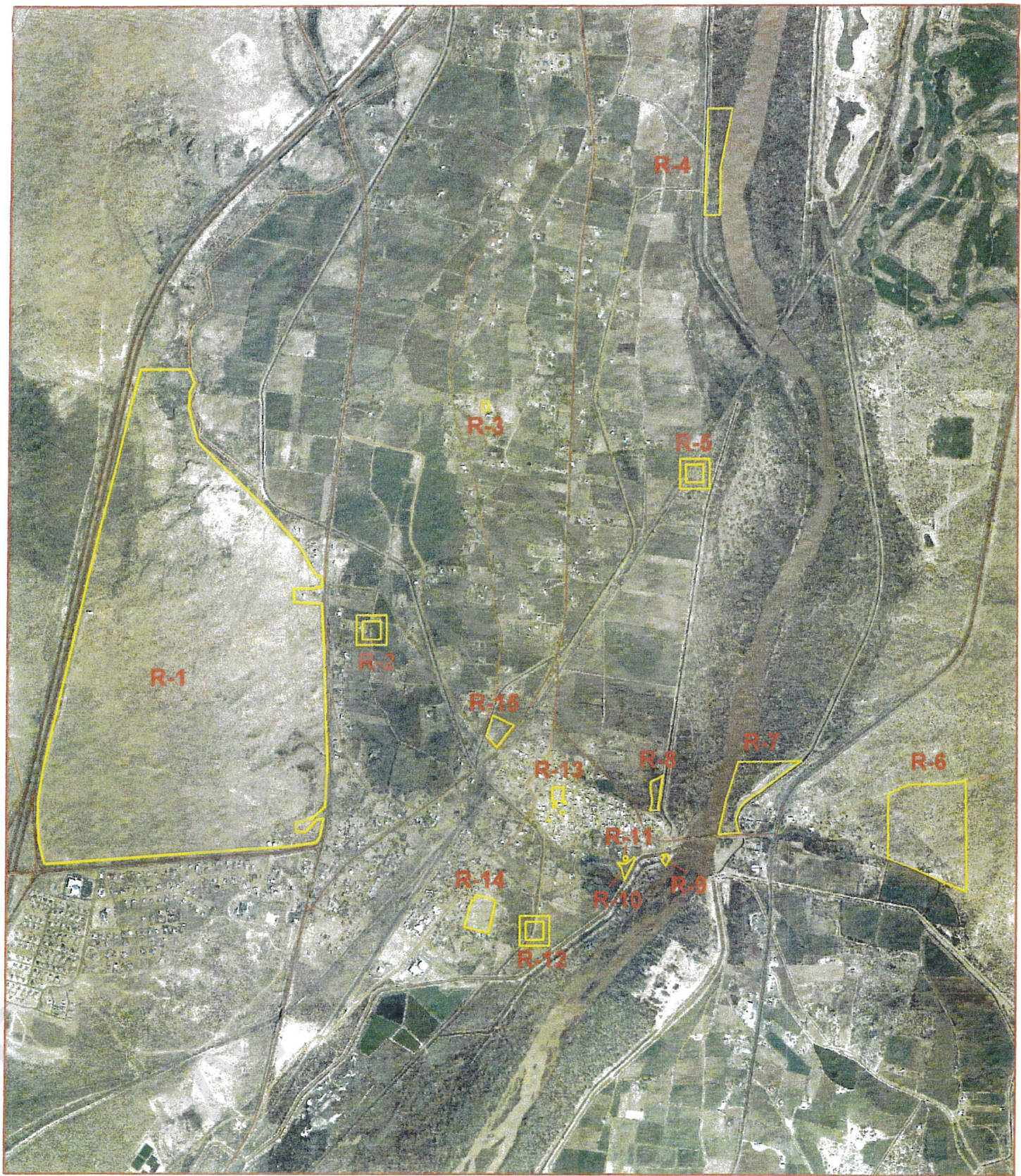

Exhibit "A"
Restricted Sites



08-03-06

0 750 1,500 3,000 4,500 6,000 7,500 9,000Feet



Exhibit "B"

Description of Restricted Sites ("R")

- R-1. Northeast quadrant of I-25 & NM 317, approximately 640 acres in size.
- R-2. Northeast of Village, adjacent to John D. Jojola Jr. residence to the east & both sides of ditch.
- R-3. North of Village, adjacent to Rosemary Abeita residence to the north & north of TR 84.
- R-4. Across River from Isleta Eagle Golf Course.
- R-5. North of Village, east of Railroad tracks along River Road,
- R-6. East of River, east of Gus Jaramillo residence & north of TR 14.
- R-7. East of River, north of NM 147 Bridge & west of River Road.
- R-8. East of Village, below Remijo Chewiwi residence & west of ditch.
- R-9. Southwest of Diversion Dam along River.
- R-10. Southside of TR 33 and Martha Jojola residence.
- R-11. Northside of TR 33, south of Martha Jojola residence.
- R-12. South of Village, along ditch by Felipe Lucero fields.
- R-13. Plaza & three small properties to the south.
- R-14. Cemetery.
- R-15. West side of NM314 and north side of TR78.